

**Kansas Department for Aging and Disability Services
Quality Committee**

1

**BHS/BG 405 Attachment C
AGGREGATE ANALYSIS REPORT**

Reporting Period **FROM: 07/01/2012 TO: 06/30/2013**

Unit/Team/Department Monitoring Responsibility:

Designated BHS Quality Committee Members

Topic/Project: (NAME of this Report)

Designated Women's Facilities (VO #12)

Monitoring Standard:

42 CFR 438.240 Quality Assessments and Performance Improvement

96 124 PHS Act – Provides for specific allocation for the increase of availability of treatment services designated for pregnant women and women with dependent children.

Goal/Action:

The Administrative Service Organization will track and report quarterly to KDADS/BHS the percentage of women referred to a designated women's facility. The report will include the number of women who are recommended for treatment, admitted to treatment and whether they were admitted to a Designated Women's Facility.

Objectives: (These are the more detailed reasons for doing this analysis-this is the WHY)

To assure Pregnant Women and Women with children are being admitted to Designated Women's Facilities.

Data Collection Activities: (This is the HOW the data is collected)

Data was collected from the KCPC data files and plcmcris. The report includes women who are pregnant and/or women who have children. The reporting period is applied to the Assessment Date (Assessment Date; pulled from the interview date in the client file).

**Kansas Department for Aging and Disability Services
Quality Committee**

BHS/BG 405 Attachment C

Results:

07/01/2012-06/30/2013

	Women with Children	Pregnant Women	Total
Total Pregnant Women and Women with Children	1518	105	1575
Total Recommended to Level 1	545	30	559
Total Admitted to Level 1	425	23	436
Total Recommended for Level 1 – NOT ADMITTED	120	7	123
Total Admitted to a DWF – Level 1	42	2	43
Total Recommended to Level 2 or 3	592	66	630
Total Admitted to 2 or 3	452	50	480
Total Recommended for Level 2 or 3 - NOT ADMITTED	140	16	150
Total Admitted to a DWF – Level 2 & 3	165	23	178

*May have a pregnant women with a child that would be represented in both Women with Children and Pregnant Women

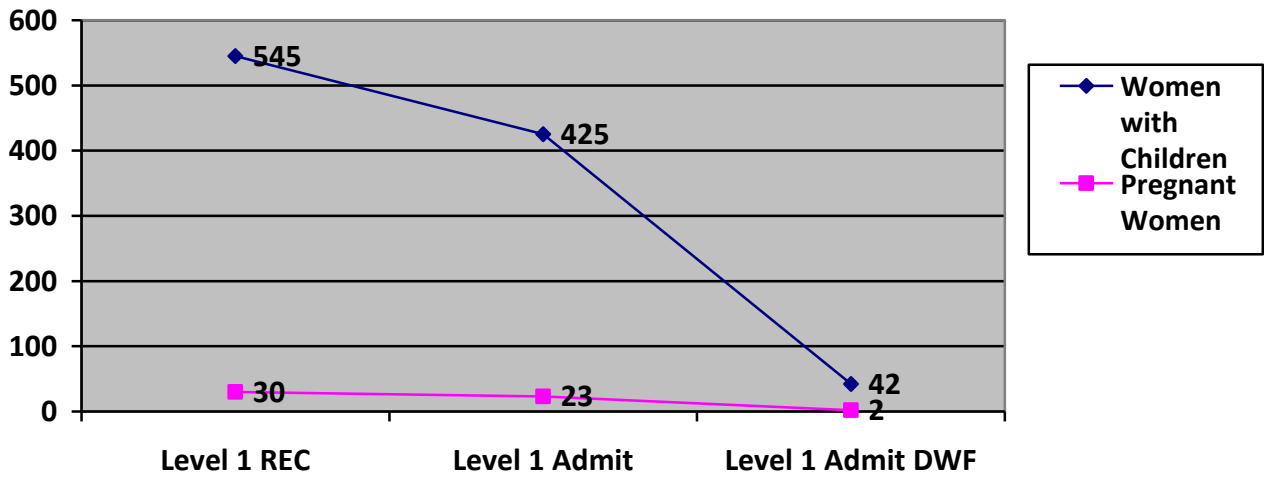

BHS/BG 405 Attachment C

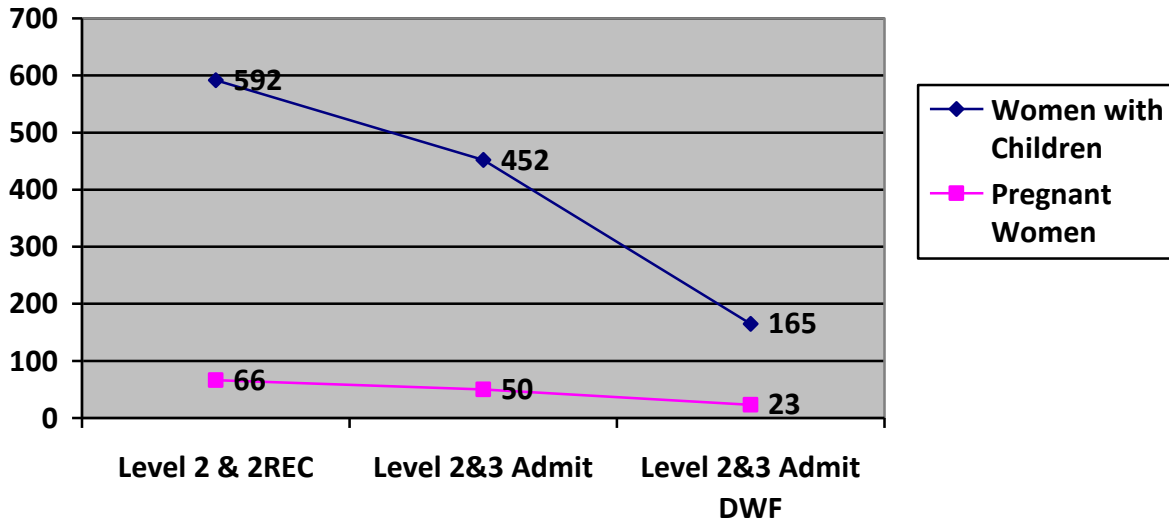

Conclusion:

- 7.70% of Women with Children admitted to SUD Treatment (Level 1 modality) utilize a Designated Women's Treatment Program.
- 27.9% of Women with Children admitted to Treatment (Level 2&3 modality) utilize a Designated Women's Treatment Program.
- 6.66% of Pregnant Women admitted to SUD Treatment (Level 1 modality) utilize a Designated Women's Treatment Program.
- 34.8% of Pregnant Women admitted to SUD Treatment (Level 2&3) utilize a Designated Women's Treatment Program.
- 23.3% of Pregnant Women who are recommended to Level 1 treatment do not attend.
- 24.2% of Pregnant Women who are recommended to Level 2 & 3 treatment do not attend.
- 22.0% of Women with Children who are recommended to Level 1 treatment do not attend.
- 23.6% of Women with Children who are recommended to Level 2 & 3 treatment do not attend.

Preliminary Recommendations to Committee:

- It is recommended that data continue to be trended and provider education continue regarding the access standards in the coming months.

**Kansas Department for Aging and Disability Services
Quality Committee**

BHS/BG 405 Attachment C

Date Presented to KDADS QC: 08/19/2013

BY: Chrisy Khatib

Recommendations from the Committee for action:

Person Responsible to follow-up and date due: _____